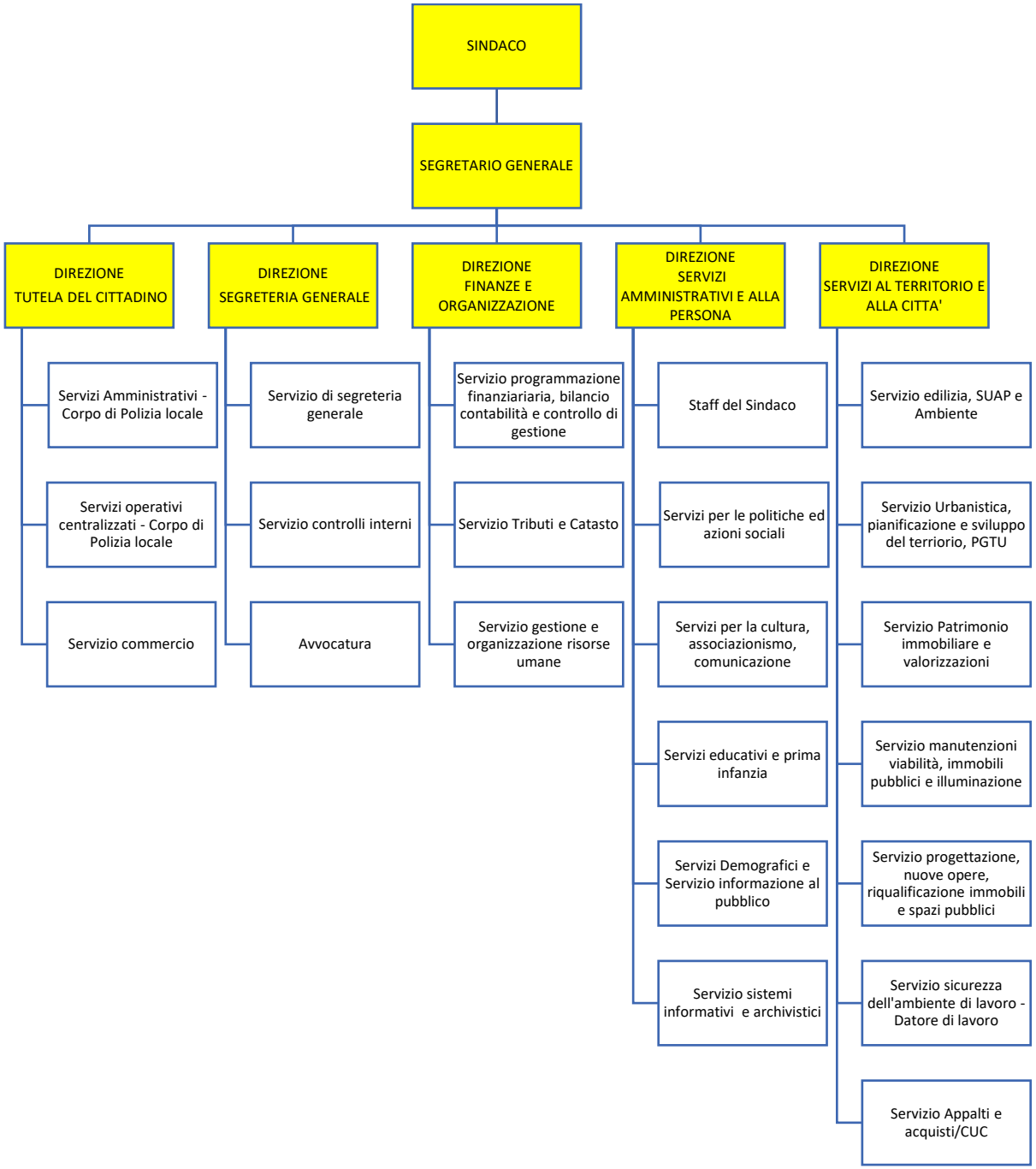CITTA' DI RIVOLI